

# Plat of Survey

of

Lot 10 of Edgewood Hills, a subdivision located in the Northeast 1/4 and the Southeast 1/4 of Section 26, Town 2 North, Range 17 East, City of Lake Geneva, Walworth County, Wisconsin.

Surveyed for: **Keefe Real Estate, Inc.**  
751 Geneva Parkway  
Lake Geneva, Wisconsin. 53147

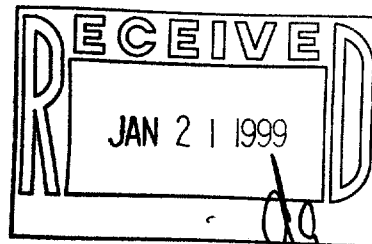
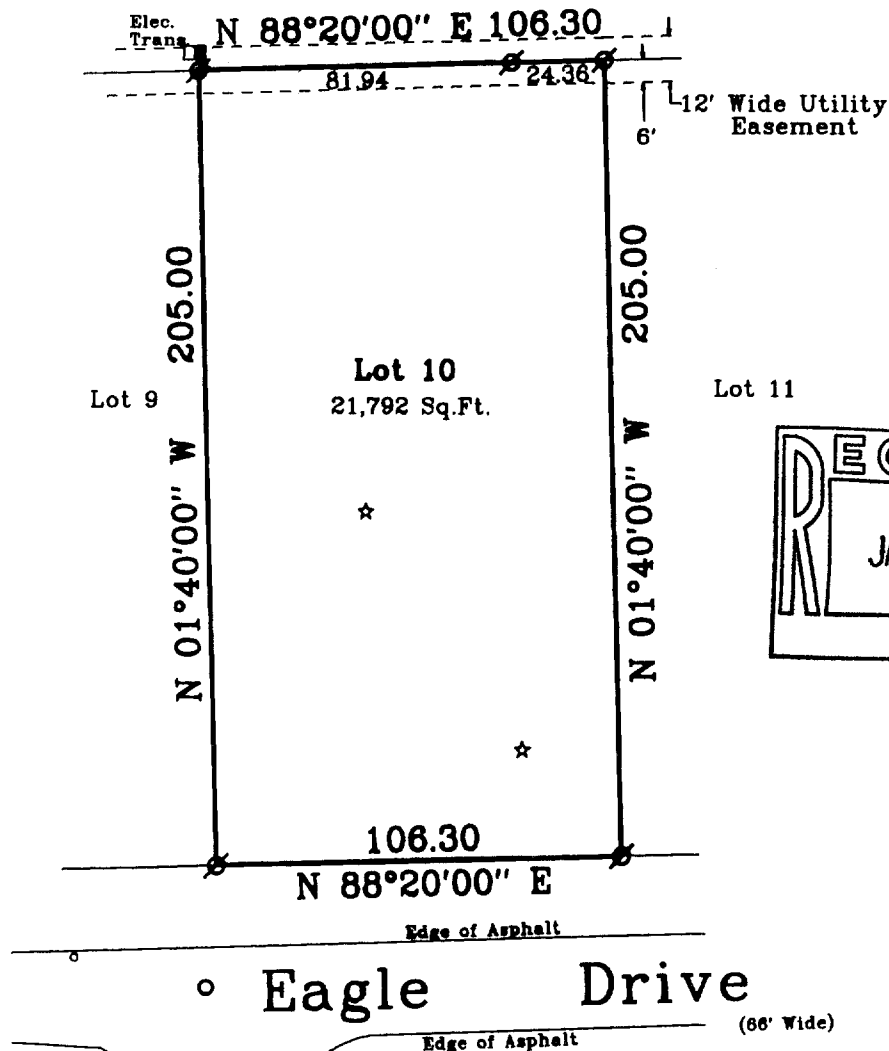
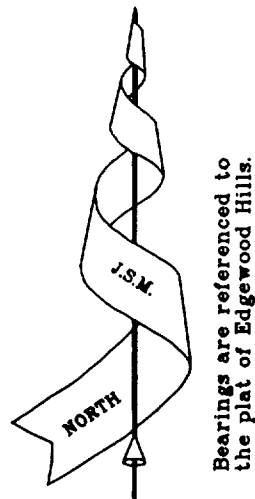

**Note:** This survey plat is not certified unless signed and sealed in red ink.

**Note:** This survey is subject to Wisconsin lien laws. This Plat of Survey is the notice of intent to file lien. Lien waiver required.

Copyright © 1998 by Jensen & Olson Land Surveying, LLC

All rights reserved. No part of this survey plat may be reproduced or transmitted in any form by any means - graphic, electronic, or mechanical, including photocopying, tracing, or information storage and retrieval systems - without permission in writing from Douglas G. Olson, Jensen & Olson Land Surveying, LLC.

I, Douglas G. Olson, Wisconsin Registered Land Surveyor, do hereby certify that this survey was performed by me, or under my direction in full compliance with the owner's / agent's instructions and Chapter A-E 7 of the Wisconsin Administrative Code "Minimum Standards for Property Surveys"; and that this map is as accurate representation thereof to the best of my knowledge and belief.

Date: 7-2-98

Douglas G. Olson R.L.S. 2093

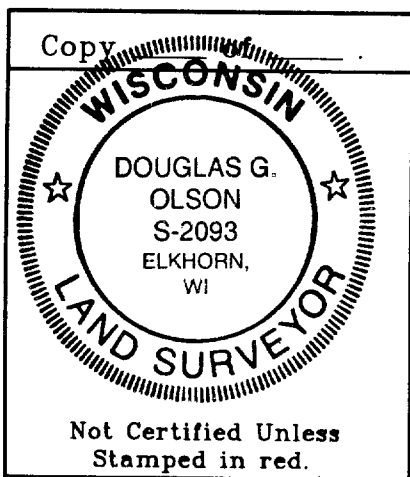

## Legend

- Found Iron Rod, 3/4" dia.
- Soil Test
- Manhole
- Water Valve
- Utility Pedestal
- ( ) Recorded Information

## Jensen & Olson Land Surveying, LLC

45 South Wisconsin Street P.O. Box 322  
Elkhorn, Wisconsin. 53121  
Telephone: (414) 723-3434  
Facsimile: (414) 723-8044

Mapping Date: July 2, 1998.

Revisions:

Sheet 1 of 1 Sheets

Job Reference No.

1998.042

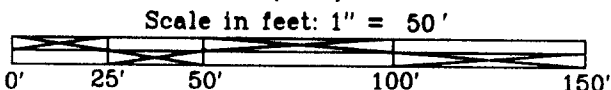

ZEH-10

007-1802